

Fetén Fetén (Jorge Arribas y Diego Galaz)

Partituras

1.- Vente que hacemos merienda cena.

2.- Vals para Amelia

3.- Bolero para una tarde de septiembre

4.- Fetén Fetén

5.- La chambre rouge

6.- Melançia

7.- Adios, Pichón!

8.- Swing a la pepitoria

9.- Zampullín y Somormujo

10.- Fandangos de Atapuerca

11.- En un lugar de la mancha

12.- Valsito

Vente, que hacemos merienda cena!

Fetén Fetén

J. Arribas y D. Galaz

Jorge Arribas

Vals para Amelia

Fetén Fetén

Diego Galaz

J. Arribas y D. Galaz

- Staff 1: Chords: A, F#7, Bm, F#7, Bm. Melody: G4 (quarter), A4 (quarter), B4 (quarter), C#5 (quarter), B4 (quarter), A4 (quarter), G4 (quarter), G4 (quarter).
- Staff 2: Chords: Bm, Bm/A, E/G#, E/B, E, A. Melody: G4 (quarter), A4 (quarter), B4 (quarter), C#5 (quarter), B4 (quarter), A4 (quarter), G4 (quarter), G4 (quarter).
- Staff 3: Chords: A, A/G, D, F#7, Bm. Melody: G4 (quarter), A4 (quarter), B4 (quarter), C#5 (quarter), B4 (quarter), A4 (quarter), G4 (quarter), G4 (quarter).
- Staff 4: Chords: Dm, A, F#m, Bm, E7, A. Melody: G4 (quarter), A4 (quarter), B4 (quarter), C#5 (quarter), B4 (quarter), A4 (quarter), G4 (quarter), G4 (quarter).
- Staff 5: Chords: Fmaj7, A, Fmaj7, A. Melody: G4 (quarter), A4 (quarter), B4 (quarter), C#5 (quarter), B4 (quarter), A4 (quarter), G4 (quarter), G4 (quarter).
- Staff 6: Chords: Fmaj7, A, Fmaj7, A. Melody: G4 (quarter), A4 (quarter), B4 (quarter), C#5 (quarter), B4 (quarter), A4 (quarter), G4 (quarter), G4 (quarter).
- Staff 7: Chords: A7, D, D#dim, A/E, F#m, Bm, E7. Melody: G4 (quarter), A4 (quarter), B4 (quarter), C#5 (quarter), B4 (quarter), A4 (quarter), G4 (quarter), G4 (quarter).
- Staff 8: Chords: A, F#7, Bm, F#7, Bm. Melody: G4 (quarter), A4 (quarter), B4 (quarter), C#5 (quarter), B4 (quarter), A4 (quarter), G4 (quarter), G4 (quarter).

Bm Bm/A E/G# E/B E A

A A/G D F#7 Bm

Dm A F#m Bm E7 A G7

C A7 Dm A7 Dm

Dm Dm/C G/B G/D G C

C C/Bb F A7 Dm

Fm C Am Dm G7 C C7 C

Fetén Fetén

Fetén Fetén

Nacho Mastretta

VI.

Ac.

G

G G#dim Am7 D Am7 D7 Am7 D7 Am7 F#7/A# Am6 D

G Bm7(b9) Bdim7 C C#dim G/D G/E C G/B D7/A G/B

C C#dim G/D D G

G7/D G7 C A7/E A7 D B7 Em C#dim G/D

G/E Am D7 Dm G C C#dim G/D G/E Am D G

La Chambre Rouge

Fetén Fetén

J. Arribas y D. Galaz

Jorge Arribas

Gm6

Cm6

D7

Gm6

D7

Gm6

Cm6

D7

Gm6

D7

Gm6

Cm6

D7

Gm6

D7

Gm6

Cm6

D7

Gm6

D7

Gm6

Cm6

D7

Gm6

D7

Gm6

Cm6

D7

Gm6

D7

armonía solos:

Gm6

A6m6

E6maj7

C9/E

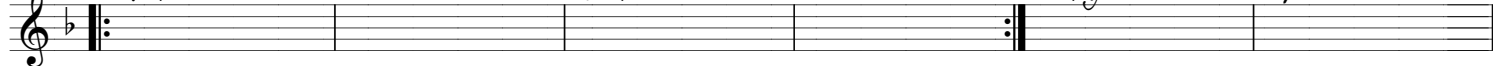

Bb6/F Dmaj7(+5)/F# Gm7 G7 Cm C#dim7 D7

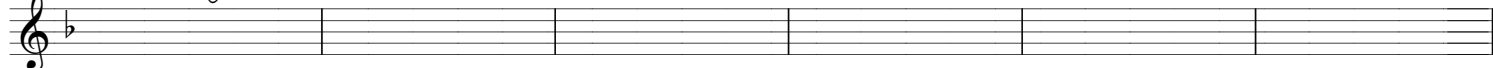

melodías superpuestas final:

Bbm Db6 F C7 F
 C7 F C7
 Bb C7 3 Fmaj7
 D7 Gm7 G#dim
 F/A F C#dim C7 F C#dim
 F Bbm Fmaj7

Swing a la pepitoria

Fetén Fetén
J. Arribas y D. Galaz

Diego Galaz

Zampullin y Somormujo

Fetén Fetén
J. Arribas y D. Galaz

Diego Galaz

Cmaj7 Am7 Dm7 F/G Cmaj7 Am7 Dm7 F/G C#dim7 Dm7 Dm7/C G7/B C G+

Cmaj7 Am7 Dm7 G7 Cmaj7 Am7 Dm7 G7 E7 Am7 Am7/G

F#o A#dim C/E A7 Dm7 F/G C G+ Ebmaj7 Cm9 Fm7 Bb7

Ebmaj7 Cm9 Fm7 Bb7 Ab F9/A Eb/Bb C7 Fm Bb Eb Bdim

Cm Cm/Eb Fm G7 Cm Cm/Eb Fm G7 Bb Eb Db G7 Cm G7

Valsito

Fetén Fetén
J. Arribas y D. Galaz

Jorge Arribas

2: Dm (fa melod.)

F/A B^b Dm G/B Cm Cm/B^b F/A F

B^b Dm G Cm B^b F D.C.

B^b F/A Gm⁷ F B^b Dm E^b G⁷/B

Cm Cm/B^b F/A F B^b F

B^b F/A Gm⁷ F B^b Dm E^b G⁷/B

Cm E^bm B^b G⁷ Cm F B^b