Jota del Wasabi

Fetén Fetén
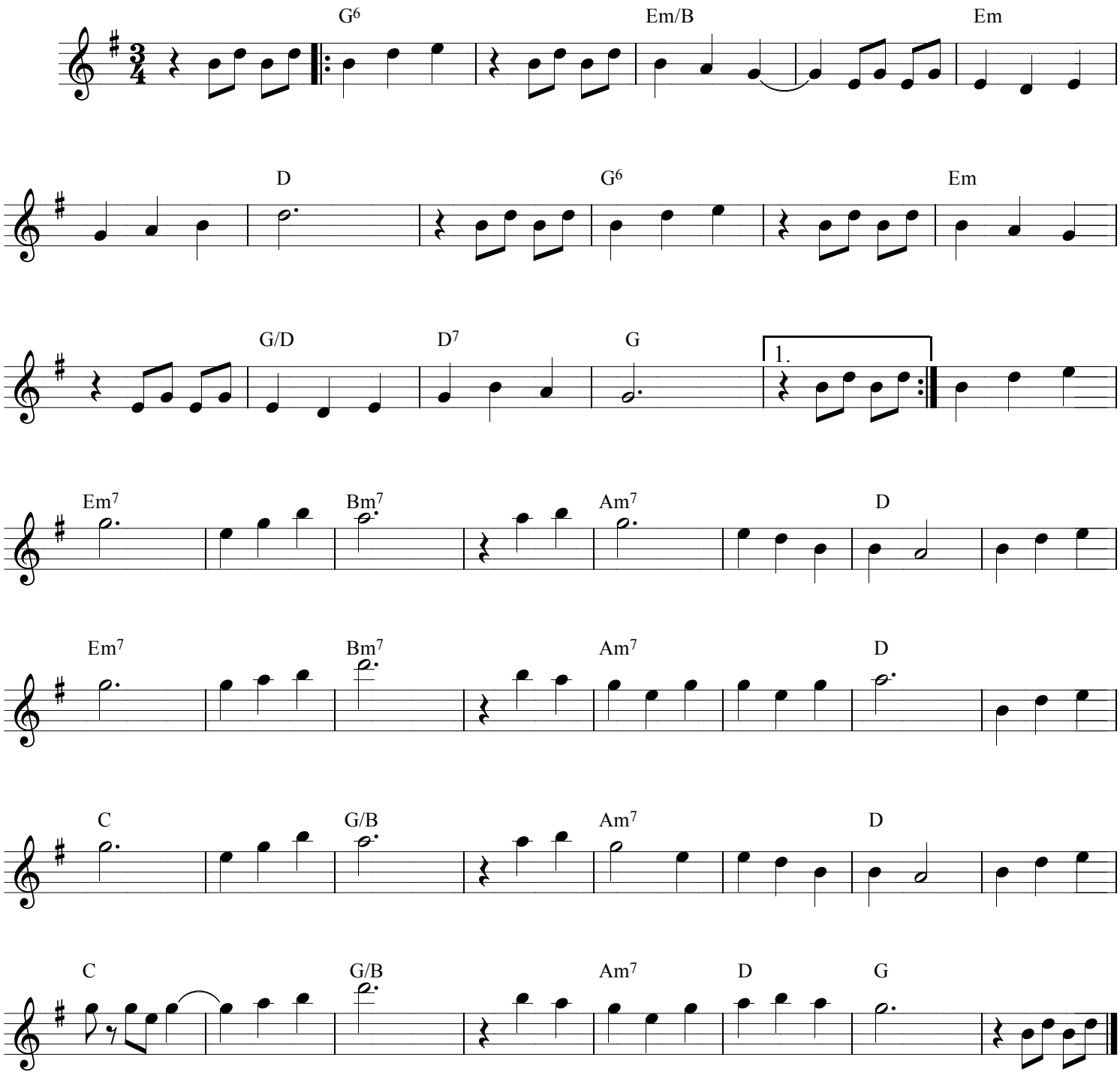
J. Arribas / D. Galaz